LD
7501
.E5W3
1955

The 1955 Statesman

LIBRARY OF THE
UNIVERSITY OF VIRGINIA

GIFT OF
DIVISION OF EXTENSION

Digitized by the Internet Archive
in 2018 with funding from
LYRASIS and LYRASIS Members

https://archive.org/details/statesmen1955wash

THE STATESMAN 1955

Published by
The Senior Class of
WASHINGTON HENRY HIGH SCHOOL
Ellerson, Virginia

GIFT
AUG 28 '56

X
LD
7501
.E46
W37
1955

DEDICATION

To our classmates, Naomi Talley, Shirley Ann Bullock, and Bernice Lawson, whose tragic deaths filled our hearts with sorrow and whose memories we still cherish with love and tenderness, we the Senior Class of 1955, are proud to dedicate our annual, the STATESMAN.

PROPERTY OF
THE LIBRARY OF VIRGINIA
RICHMOND, VA

FACULTY

MR. GARLAND R. LIVELY
University of Virginia
Principal

MISS LILY B. QUARLES
Woman's College, Richmond
Mathematics

MRS. HELEN H. MARKS
Westhampton College
Languages

MR. SAMUEL J. SCORDO
Bowling Green Business University
Commercial

MRS. JULIA MAE MANN
Radford College
Home Economics

MISS BARBARA TAGGERT
Westhampton College
English, Chemistry

MR. JACK DICKSON
University of Richmond
History, Science

MR. DON GARBER
Duke University
Physical Education

(Not Pictured)
MRS. SARAH RUSSO
Hollins College
Business, English

WELL-ROUNDED EDUCATION

Literary Events

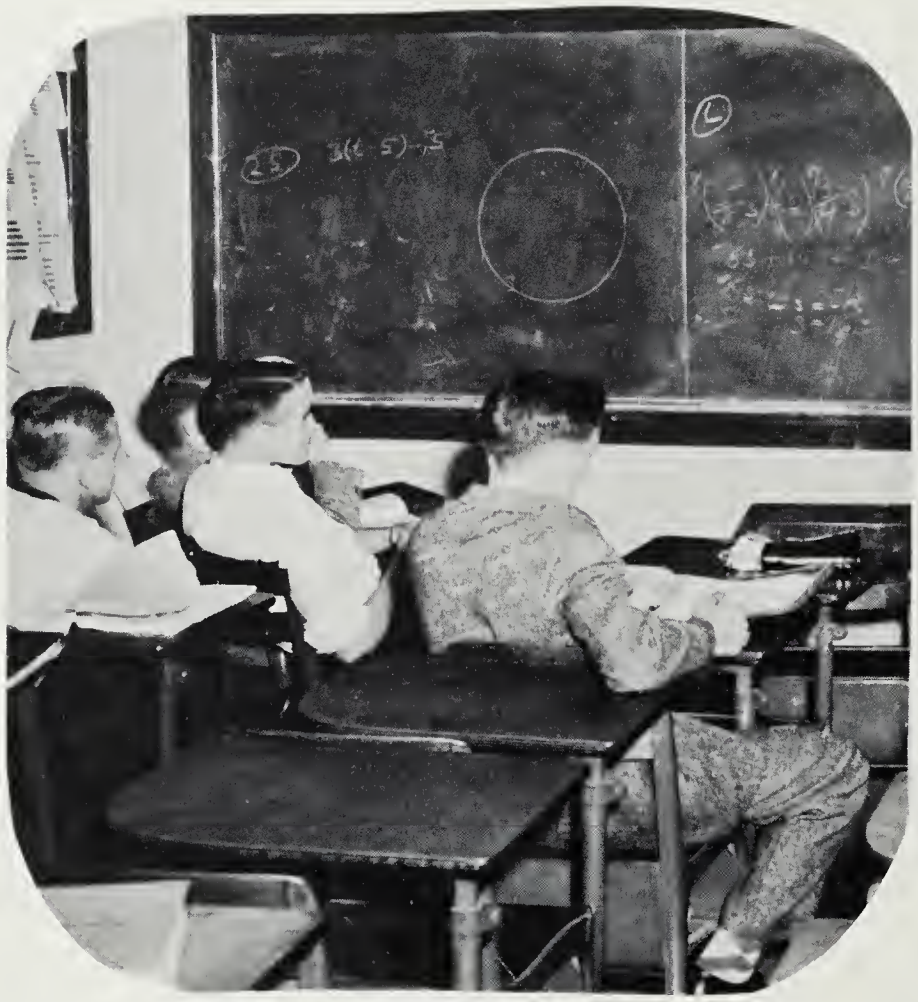

Class Study

Athletics

Developing Friendship

Drama

WORK TIME

Study, Study, Study.

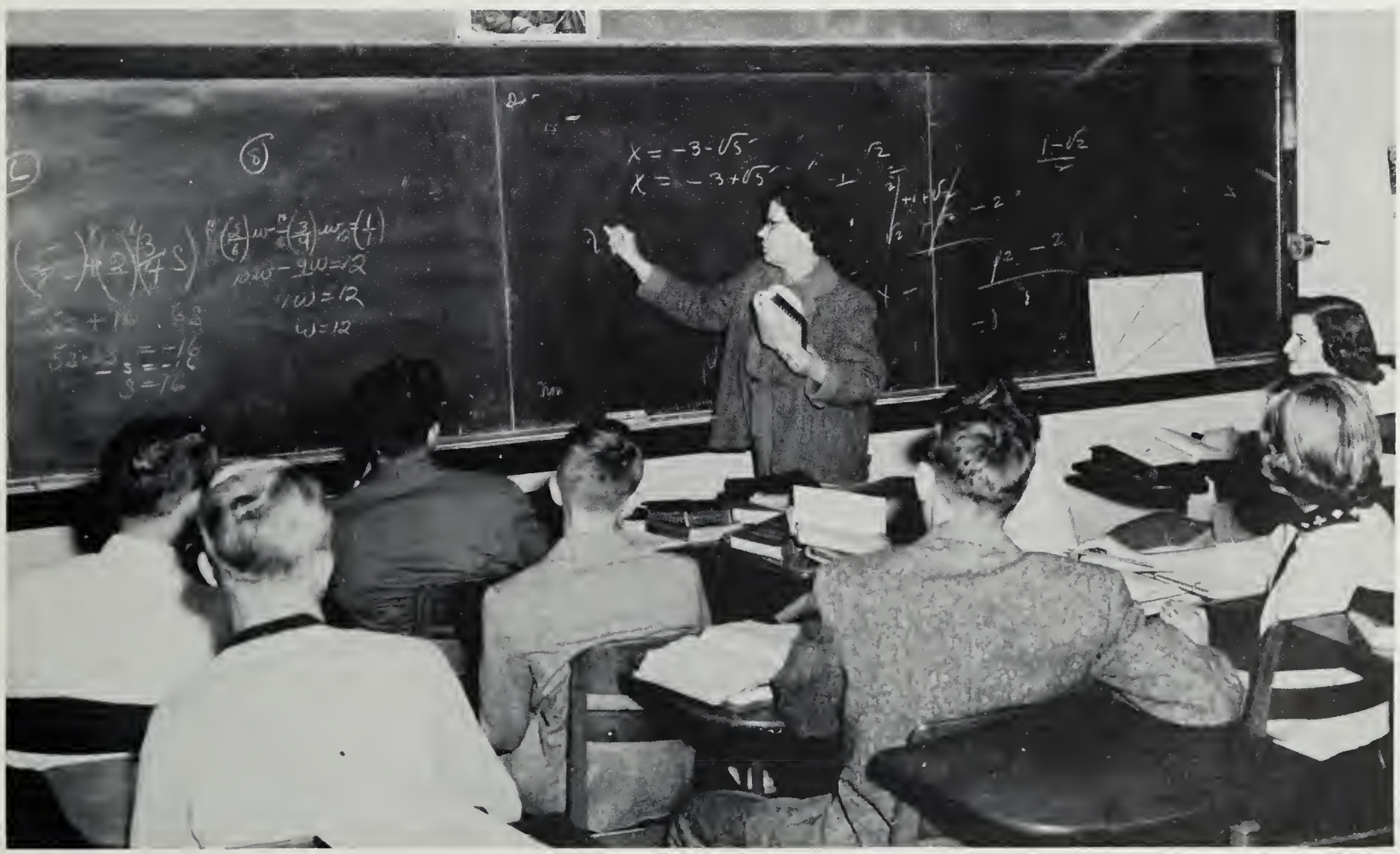

"It's very easy to understand."

WORK TIME

Work goes on in our Cafeteria six hours a day.

"Today, we will study the poems of Shelley."

Don Garber works hard with his physical education class.

CLASSES

SENIOR CLASS OFFICERS

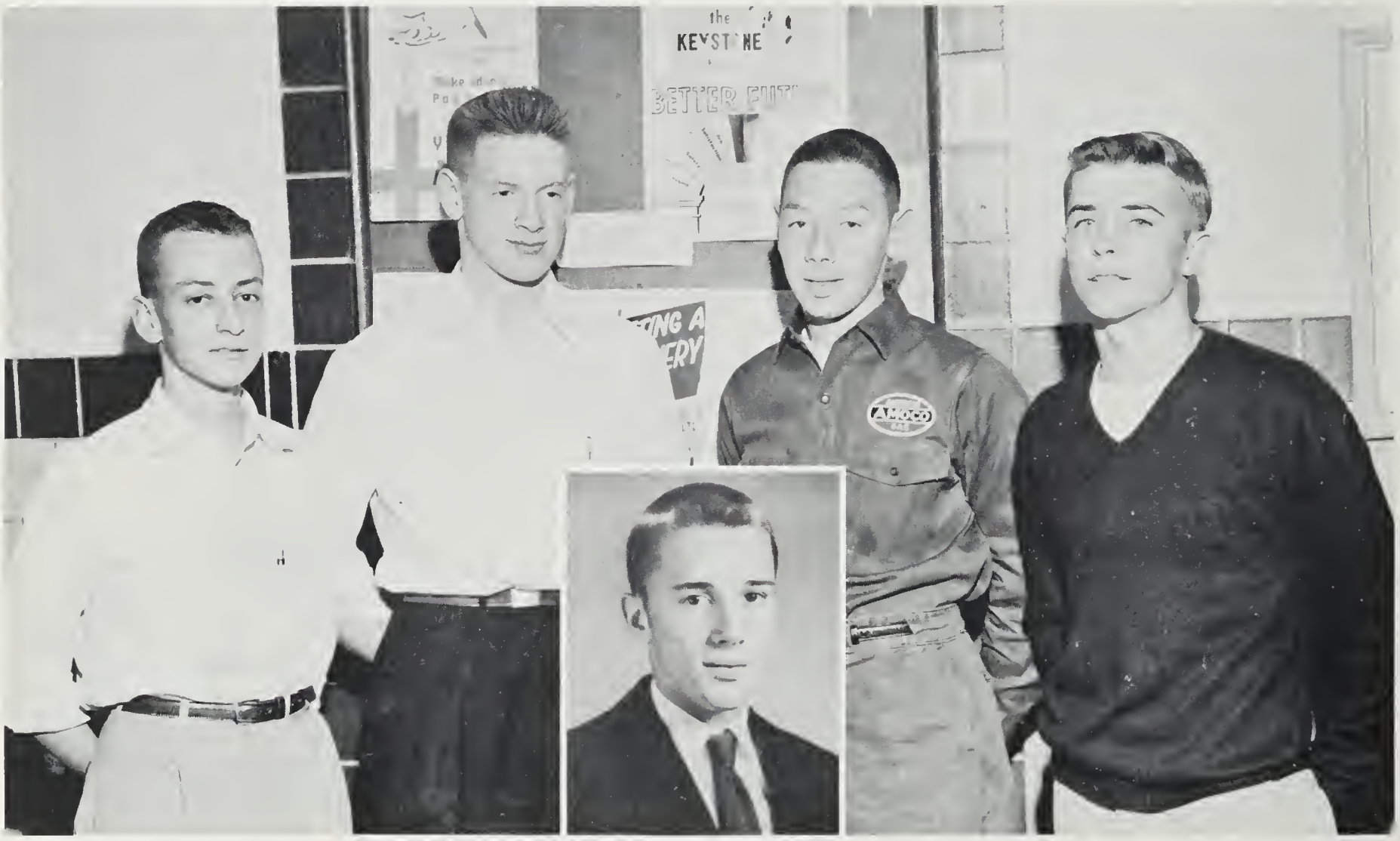

PRESIDENT
Buddy Hurt

VICE PRESIDENT
Teddy Jones

SECRETARY
Marvin Snoddy

TREASURER
Bud Redmon

REPORTER
Ernie Pope

SENIORS

SHIRLEY ANN ALEXANDER
"Shirley"
F. H. A. '52, '53, '54, '55; 4H-Club, '51.

ANITA LOUISE ANCARROW
"Anita"
F. H. A. '52, '53, '54, '55; 4H-Club, '52, '53; President 4H-Club, '54; Chorus '53, '54; Senior Play; Annual Staff.

JOYCE ATKINSON
"Joyce"
F. H. A. '52, '53, '54, '55; Softball '53, '54; W. H. Club '54, '55; Senior Play; Office Assistant.

EVELYN LEE AVERY
"E. E."
Class Treasurer '54; F. H. A. '53, '54, '55; F. H. A. Songleader '54; County Federation Treasurer '55; 4H-Club '52, '53; Basketball '53, '54, '55; Captain, '55; Softball '53, '54; Cheerleader '52, '53, '54, '55; Head-Cheerleader '55; W-H Club '53, '54, '55; Chorus '52, '53; Annual Staff; Senior Play; Beta Club '55.

FLOYD RANDOLPH BALL
"Nuts"
4-H Club '51; Football '52, '53, '54; J. V. Basketball '51; Basketball '52; Baseball '52, '53, '54; W. H. Club '53, '54, '55; Senior Play; Assistant Business Manager Annual Staff; One-Act Play '55.

GEORGE BATEMAN
"George"
Secretary 4-H Club '55; Manager Basketball '54, '55; Track '53, '55; Cheerleader '54, '55; One-Act Play '53; Senior Play; W-H Club '55.

SENIORS

BETSY MAE BASKETT
"Betsy"
Class Treasurer '52; Class Secretary '53; Class President '54; Vice-President S. C. A. '54; F. H. A. '53, '54, '55; F. H. A. Reporter '54; Basketball '52, '53, '54, '55; Softball '53, '54, '55; Cheerleader '54, '55; W-H Club '54, '55; W-H Club Treasurer '55; Chorus '52, '53, '54; Senior Play; One-Act Play; American Legion Oratorical Contest; Voice of Democracy Contest; Assistant Editor of Annual; V. P. I. Girl's State; Beta Club '55.

DOROTHY ELLIOTT BUTLER
"Dot"
F. H. A. '52, '53, '54, '55; 4-H Club '52, '54, '55; Basketball '55; Softball '53, '54, '55; W-H Club '55.

GEORGE ARTHUR CARNEAL, JR.
"Shorty"
4-H Club '52, '53; President 4-H Club '53; J. V. Basketball '52; Football '54, '55; Track '55; W-H Club '54, '55; Chorus '52, '53; Band '52, '53; Senior Play.

BARBARA JANE CORDE
"Corky"
Class Reporter '54; F. H. A. '53, '54, '55; President F. H. A. '54; Basketball Manager '54, '55; W-H Club '55; Chorus '52, '53; Senior Play; One-Act Play; Forensic Meets '54, '55; Beta Club '55.

KENNETH COX
"Kenny"
Football '52, '53, '54; J. V. Basketball '51; Basketball '52, '53, '54; Track '51; Baseball '51, '53, '54; W-H Club '52, '53, '54, '55; Vice-President W-H Club '55; Annual Staff; Senior Play.

BASIL HENRY EVANS
"Basil"
Band '52, '53, '54.

SENIORS

RICHARD FIRTH
"Grandpa"
Senior Play; One-Act Play '55; Forensic meets '54, '55.

GEORGE HALL, JR.
"George"
Football '55; Baseball '53, '54, '55; W-H Club '54, '55; Senior Play; One-Act Play; Track '55.

ANN KATHERINE HOUSTON
"Ann"
F. H. A. '52, '53, '54, '55; 4-H Club '52, '53, '54.

ROBERT HURT III
"Buddy"
Class Vice-President '52; Class Treasurer '53; Class Vice-President '54; Class President '55; 4-H Club '52; Football Manager '52; Football '54, '55; Basketball Manager '52; Basketball '53; Track '53, '55; Co-Captain Track '55; Baseball '53, '54, '55.

THEODORE SHELBURNE JONES
"Teddy"
Class Vice-President '55; Manager Football '55; Manager Basketball '55; Manager Baseball '55; Chorus '52, '53; Band '52, '53; WRVA Quiz Contest '55; Bus Attendant; Beta Club '55.

JACK BENTLY LAWSON
"Benny"
4-H Club '52.

SENIORS

BETTIE ANN PEARSON
"Bettie Ann"
Class Secretary '51; F. H. A. '52, '53, '54, '55; 4-H Club '51; Chorus '51, '52, '53, '54, '55; Senior Play; Annual Staff; Forensic Meets '54, '55.

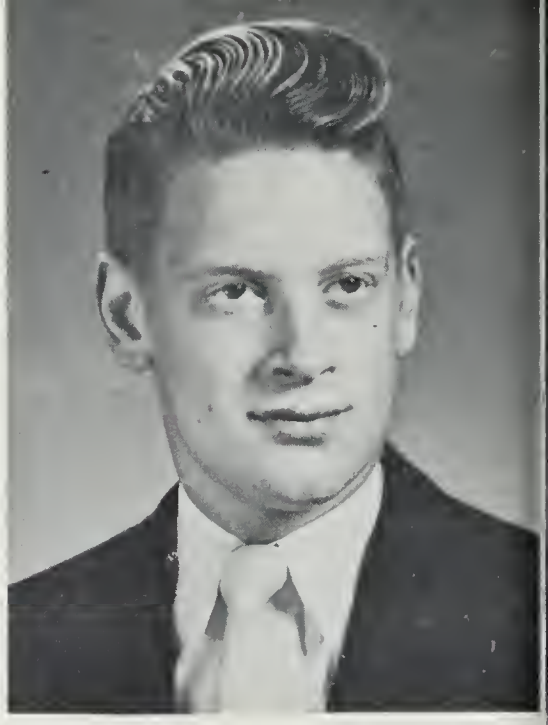

ERNIE WINSTON POPE
"Dirty Ernie"
Class President '52; Class Vice-President '53; Class Secretary '54; Class Reporter '55; S. C. A. '52, '53, '54, '55; S. C. A. President '55; Football '55; J. V. Basketball '52, '53; Basketball '54, '55; Basketball Captain '55; Baseball Manager '53, '54; Baseball '55; W-H Club '54, '55; WRVA Quiz Contest; Beta Club; Editor-In-Chief Annual.

EDGAR ELLIOT REDMON
"Bud"
Class Treasurer '55; 4-H Club '52; Football '53, '54, '55; Captain '55; J. V. Basketball '52; Basketball '55; Track '54, '55; Co-Captain '55; Baseball '54, '55; W-H Club '54, '55; President W-H Club '55; Band '52, '53; Business Manager Annual; Senior Play.

JAMES MARVIN SNODDY
"Marvin"
Class Secretary '55; S. C. A. Vice-President '55; Football '54; J. V. Basketball '53, '54; Track '53; Baseball '54-MVP Award; W-H Club '54, '55; VPI Boy's State; Forensic Meet '55.

MARTHA LE REVE THOMAS
"Le Reve"
Class Secretary '52; Class President '53; F. H. A. '53, '54, '55; F. H. A. Secretary '54; W-H Club '53, '54, '55; Cheerleader '52, '53, '54, '55; Head-Cheerleader '55; Chorus '52, '53; Senior Play; Forensic Meets '53; Beta Club '55.

WHO'S WHO

MOST LIKELY TO SUCCEED
LeReve Thomas
Ted Jones

WITTIEST
Betty Pearson
Marvin Snoddy

LAZIEST
Anita Ancarrow

LAZIEST
Buddy Hurt

MOST POPULAR
MOST ATHLETIC
BEST ALL-AROUND
Evelyn Avery
Bud Redmon

BEST LOOKING
LeReve Thomas
Arthur Carneal

BEST DRESSED
Ann Houston
Ernie Pope

JUNIOR CLASS

PRESIDENT - Shirley Walker

VICE PRESIDENT - Virginia Page

SECRETARY - Harris Allen

TREASURER - D. M. Wilson

REPORTER - Don Garber

Harris Allen
Ann Ancarrow
Henry Barnette

Joan Brooke
Buster Childress
Ann Featherston

JUNIORS

Billy Fitzhugh
Don Garber
Shirley Garnette

Merline Hott
Ronald Kitts
Harold Lipscomb

Virginia Page
Barbara Perrin
Joyce Phillips

Mary Pollard
Dewey Reynolds
Jack Sale

Shirley Walker
D. M. Wilson
Rose Marie Wingfield

SOPHOMORE CLASS

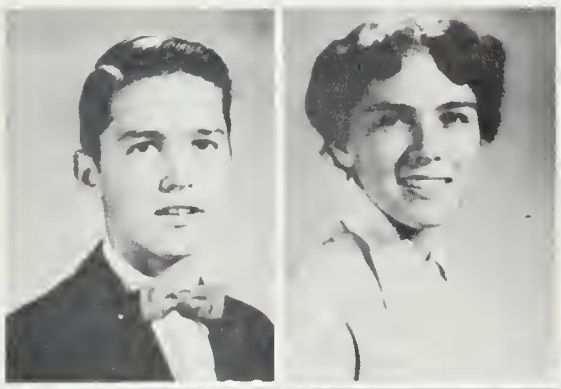

J. Hurt, President
B. Bullock, Vice-President

A. Cosby, Secretary
D. Beninghove, Treasurer
J. Browning, Reporter

B. Barnette
C. Bosher
M. Bruce
C. Bullock

J. Campbell
M. Chenault
E. Crowder
J. Dunkun
N. Dunn

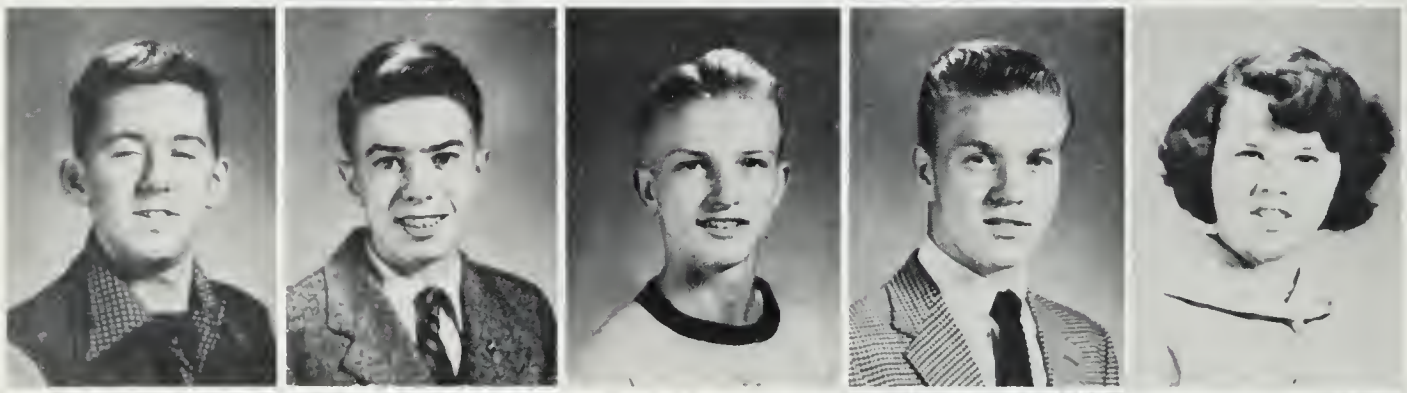

B. Edmonds
R. Farley
H. Fearnow
N. Flack
M. Flippo

N. Hall
W. Hott
J. Morrison
K. Pace
C. Walker

SOPHOMORE CLASS

B. Thompson, President
B. Johns, Vice-President

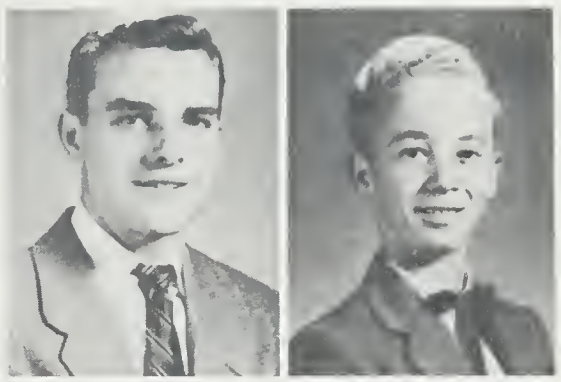

A. Marks, Secretary
P. Johnson, Treasurer
C. Lowry, Reporter
M. Adkins

D. Ammonds
B. Browning
D. Carter
P. Carter
F. Dean

H. Farmer
B. Harkey
B. Griffith
F. Jones
M. Jones

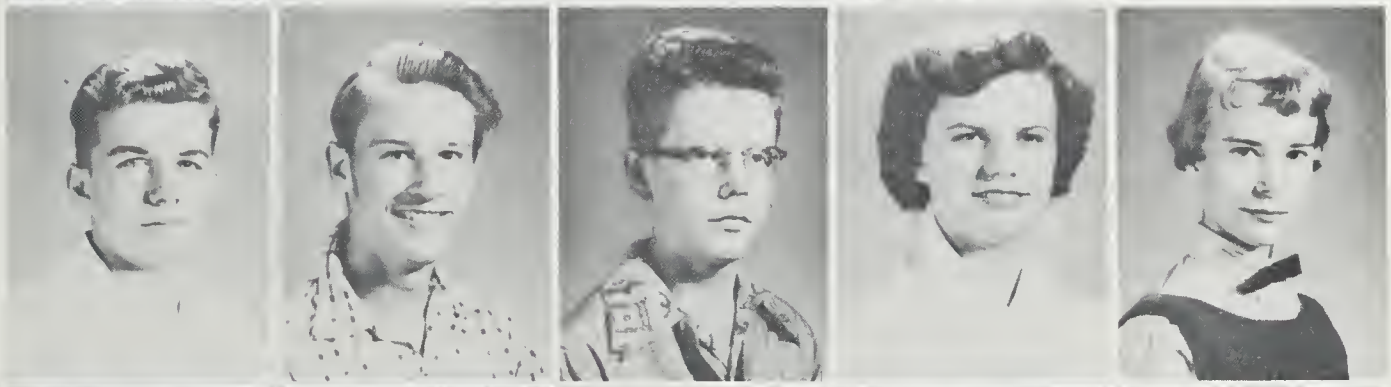

R. Jones
J. Kirby
C. Lewis
D. Loving
I. McLaughlin

S. Perkins
M. Sale
E. Smith
L. Tyler
A. Wyatt

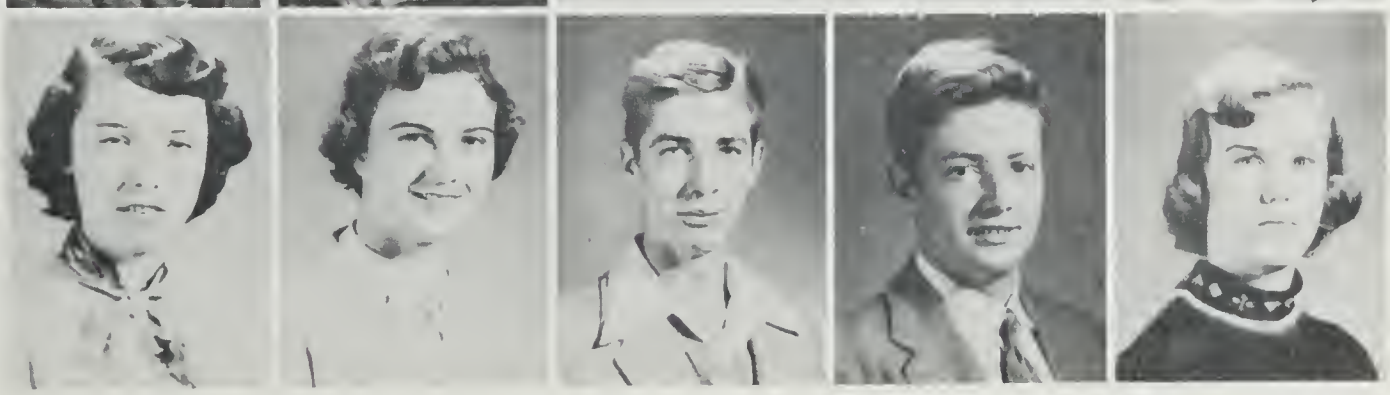

FRESHMAN CLASS

B. Childress
PRESIDENT

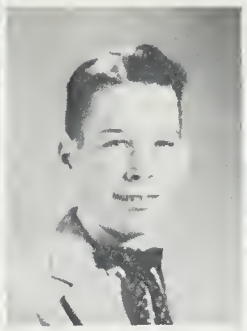

R. Hall
VICE-PRESIDENT

A. Baskett
SECRETARY

G. Fearnow
TREASURER

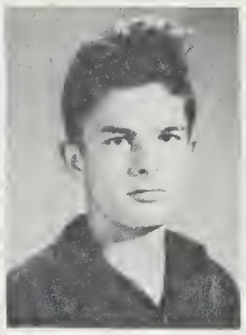

B. Coleman
REPORTER

F. Adkins
W. Acars
L. Arnold
E. Atkinson

D. Bradshaw
L. Brooks
M. Brooks
B. Bruce
C. Bruce
M. Burraugh

J. Collins
J. Combs
R. Cross
B. Dean
B. Doosing
W. Duling

B. Dunn
N. Edwards
R. Edwards
M. Farmer
R. Fearnow
M. Foos

S. Garber
B. Gentry
B. Griffith
S. Hatch
J. Loving
P. Lucy

FRESHMAN CLASS

T. Mundie
REPORTER

J. McGhee
TREASURER

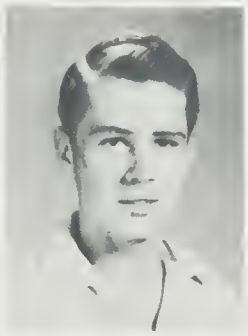

B. MacCellan
SECRETARY

B. Pope
VICE-PRESIDENT

G. Porter
PRESIDENT

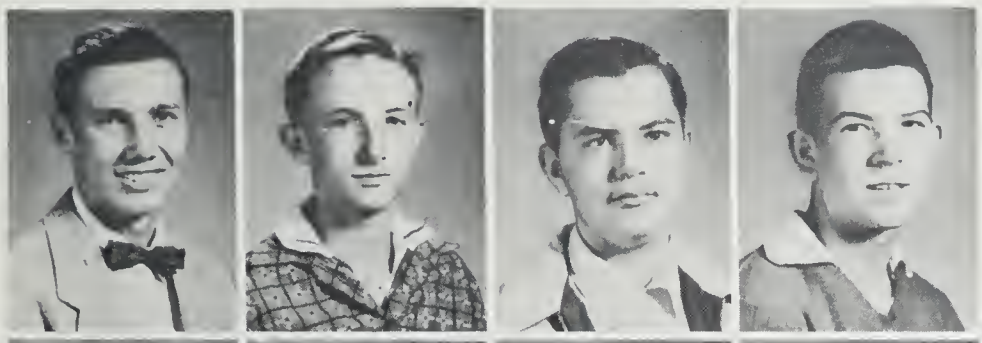

W. Keeton
W. Kelly
S. King
N. Lipscomb

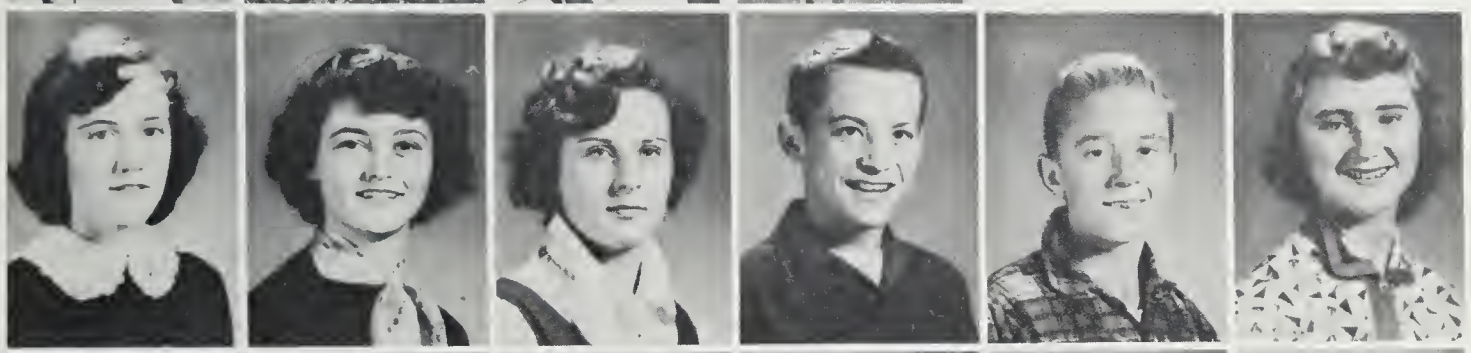

J. McGhee
B. Miller
M. Overacre
R. Pace
F. Perrin
N. Phillips

J. Ragsdale
V. Robey
S. Robinson
R. Rowe
J. Sylvester
D. Talley

C. Taylor
V. Terry
B. Tibbs
C. Thomas
L. Tuck
O. Tyler

S. Usry
E. Vaughan
B. Wheat
S. White
W. Yates
W. Yates

CHOW TIME !

LIFE AT W.H.

He made it !

Going, going . . .

Hey, the camera is on us !

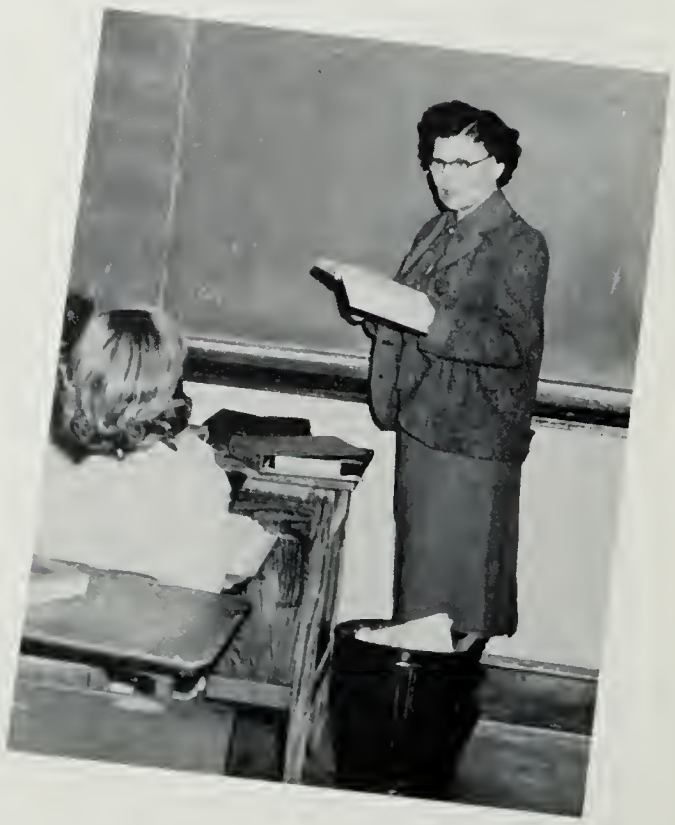

Now children, pay attention.

ACTIVITIES

STATESMAN STAFF

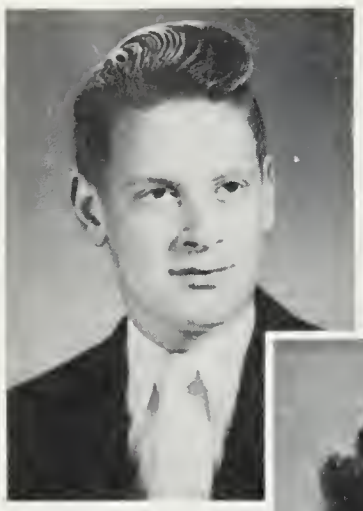

Ernie Pope
EDITOR

Betsy Baskett
ASSISTANT EDITOR

Bud Redmon
BUSINESS MANAGER

Randolph Ball
ASSISTANT MANAGER

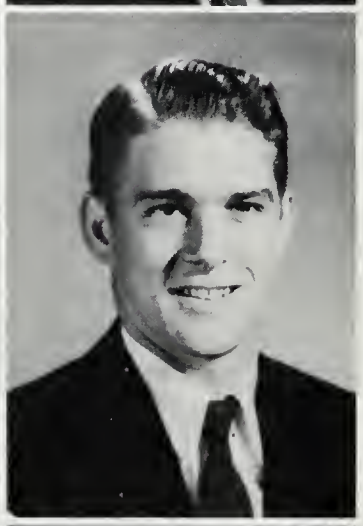

Kenny Cox
BOYS SPORTS EDITOR

TYPIST
Anita Ancarrow; Betty Pearson

Evelyn Lee Avery
GIRLS SPORTS EDITOR

Sponsored by
L. R. JOHNS,
Building Contractor
Ellerson, Va.

SCA

LEFT TO RIGHT: Ernie Pope, Billy Fitzhugh, Harris Allen, Roger Hall, Marvin Snoddy, Raymond Pace, Ann Wyatt, Beverly Childress, Gregory Porter.

BETACLUB

LEFT TO RIGHT: T. Jones, H. Allen, B. Corde, E. Avery, E. Pope, L. Thomas, B. Baskett, S. Walker, J. Brooke, L. Wells, B. Fitzhugh.

CHORUS

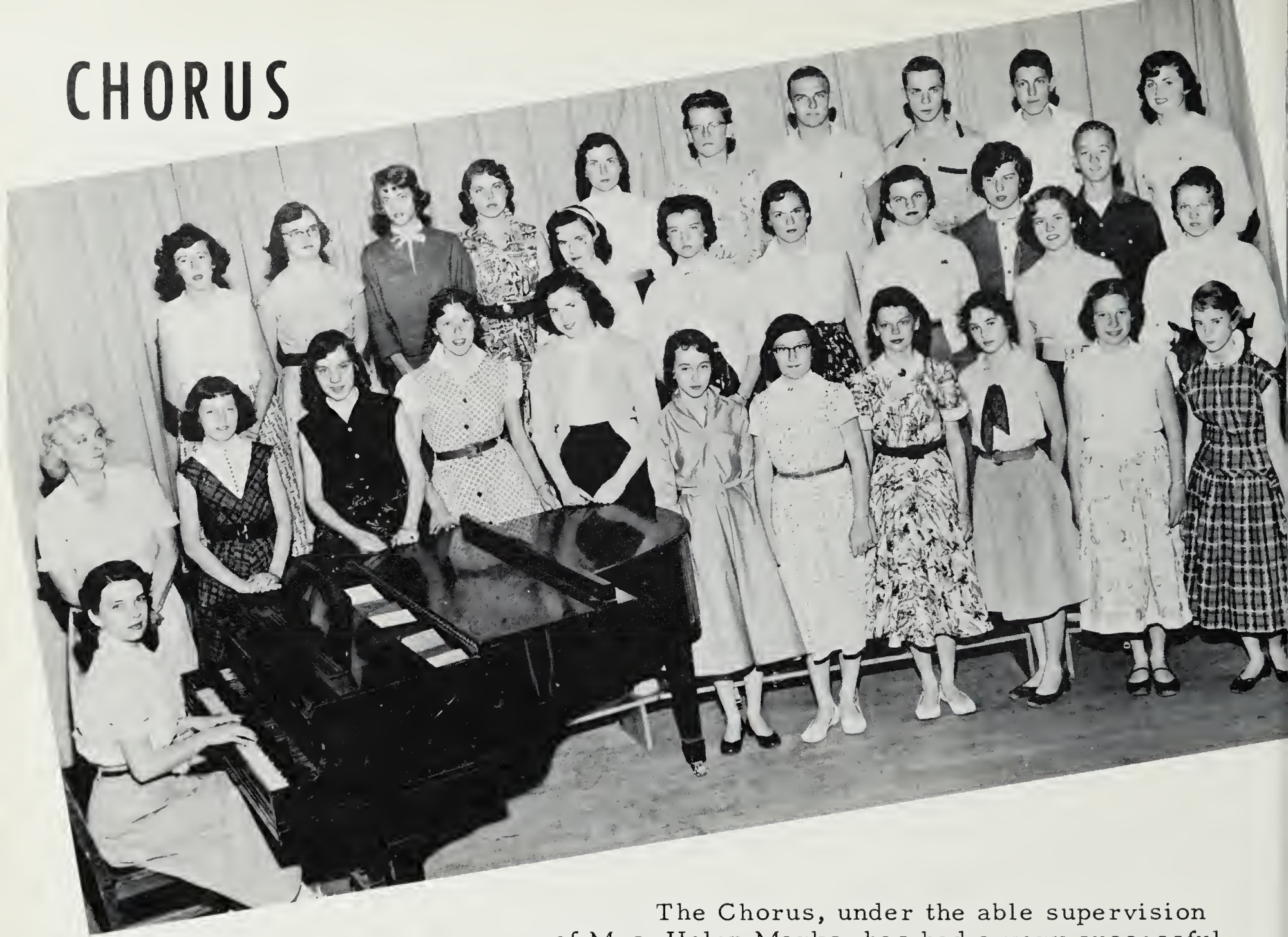

The Chorus, under the able supervision of Mrs. Helen Marks, has had a very successful year.

Our Literary team, with its fine readers, spellers and public speakers, are a great asset to our school.

LITERARY EVENTS

Sponsored by
BARDEN'S
SUPER MARKET
Mechanicsville, Va.

Introduction of hand ball at W. H.

First meal in the new cafeteria.

Initiation at W. H.

TOP EVENTS 54-55

The Senior Play Sponsors receive flowers from the class.

F. H. A. CLUB

SEATED: A. Marks, Songleader; N. Dunn, Secretary; R. Wingfield, President; B. Barnette, Vice-President; D. Benninghove, Treasurer; S. Walker, Reporter; L. Arnold, R. Cross, J. Sylvester, B. Griffit, B. Tibbs, P. Johnson, B. Childress, G. Gentry, M. Foos. SECOND ROWS STANDING: M. Bruce, S. Hatch, B. Perrin, E. Crowder, S. Garnette, C. Walker, S. Garber, B. Miller, B. Bruce, M. Thomas, C. Bosher, G. Fearnow, J. Brooke, E. Avery, J. Campbell, D. Bulter, B. Baskett, F. Dean, A. Houston, J. McGhee, K. Pace, J. McGhee, M. Hott, J. Atkinson, M. Jones, J. Combs, B. Dean, Mrs. Mann. BACK ROW: F. Jones, A. Wyatt, S. Robinson, M. Pollard, J. Phillips, A. Ancarrow, B. Pearson, M. Burrough, C. Thomas, J. Dunkum, S. Perkins, J. Loving, M. Brooks, J. Morrison, A. Ancarrow, I. McLaughan, M. Flippo.

Mother-Daughter Banquet

Sponsored by
REDD'S ESSO
SERVICE STATION

ONE-ACT PLAY

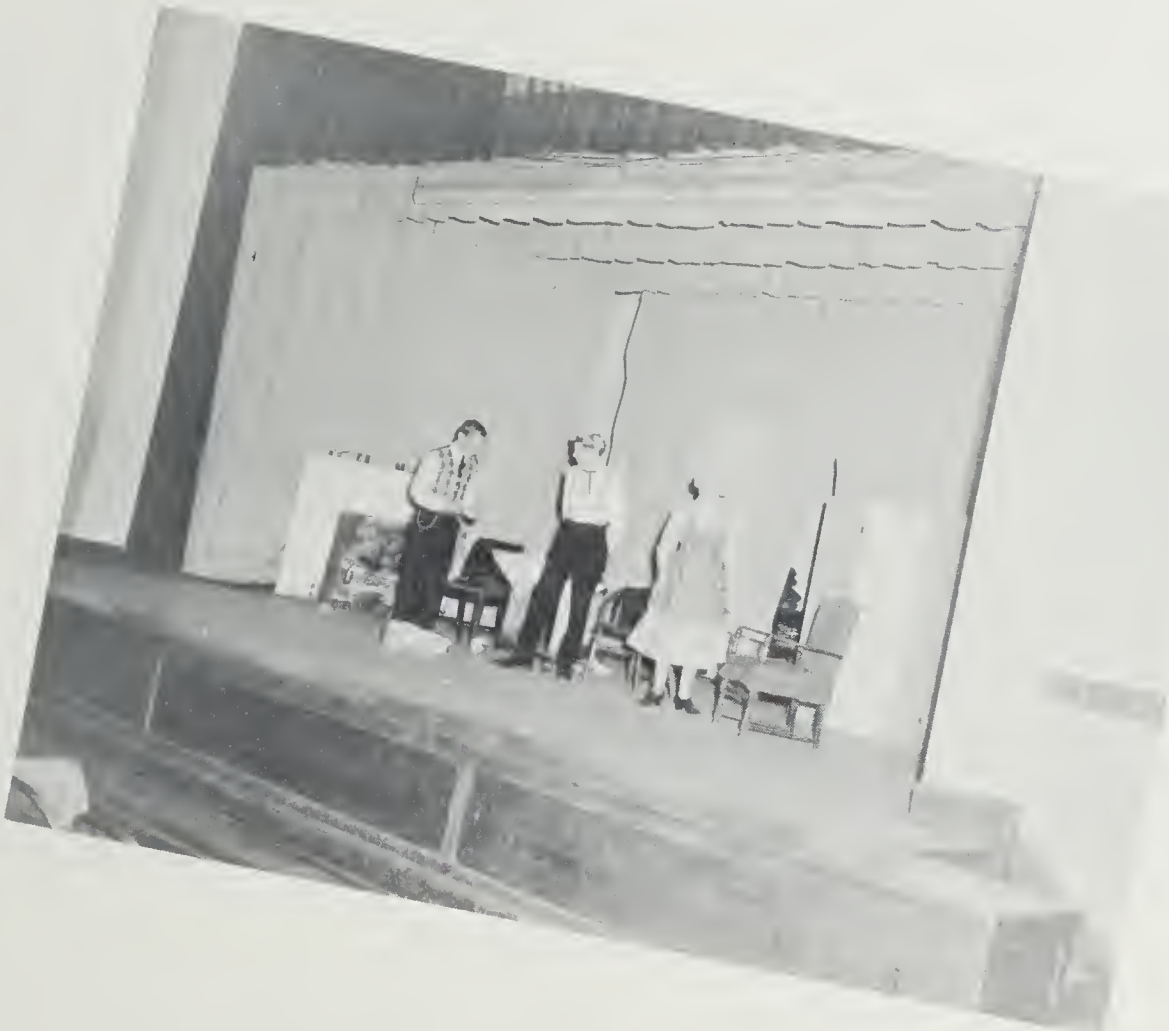

"Box and Cox", our One-act Play this year, received a distinguished rating in District D. This is the fourth consecutive year we have received this honor. The cast of characters include Dick Firth, Dewey Reynolds, and Barbara Corde.

Sponsored by
W. C. SANDERS COMPANY,
Suppliers of Class Rings

"GONE WITH THE GIRLS"

SENIOR CLASS PLAY

Sponsored by
MECHANICSVILLE
CLEANERS
Mechanicsville, Va.

CAST

GRANDPA	Dick Firth
SONNY	Arthur Carneal
VAN STEELE	Teddy Jones
LENNY FAIR	LeReve Thomas
BENNY WARE	Anita Ancarrow
DORIS	Joyce Atkinson
MARGE	Betty Pearson
EVE	Barbara Corde
POLICEMAN	Sheriff Vaughan
ALECIA CAPP	Evelyn Avery
ORA	Betsy Baskett
DIRECTOR	Mrs. Russo
ASSISTANT DIRECTOR	George Bateman
SOUND EFFECTS	Hall; Ball
PROMPTERS	Miss Quarles; Cox
STAGE MANAGER	Bud Redmon
SALES MANAGER	Ernie Pope
PUBLICITY	Avery; Pope

Carneal gets a very cool laugh.

SENIOR PLAY

Grandpa Firth's "NEW TYPE" bathing suit.

WOW!!!
What a movie queen
Anita makes!

Washington-Henry's Athletic Club

WH CLUB

Blow Hard !

Charles is going to pot.

WOW! Marilyn Monroe ??

WH DAY

FRONT ROW: Shirley Garnette, Barbara Lee Bullock, Merline Hott, Betty Barnette, Agnes Marks.
SECOND ROW: Patricia Johnson, Betsy Baskett, Co-Head Cheerleader; LeReve Thomas, Co-Head Cheerleader; Evelyn Lee Avery, George Bateman.

CHEERLEADERS

Cheer on to victory.

HOMECOMING

HOMECOMING COURT, LEFT TO RIGHT: Evelyn Lee Avery, Senior Representative; Ann Wyatt, Sophomore Representative; Barbara Lee Bullock, Sophomore Representative; Sandra Usry, Freshman Representative; Queen Shirley Garnette, Junior Representative; and Ganelle Fearnow, Freshman Representative.

Captain Bud Redmon crowned Miss Garnette during the halftime activities. The beauty and pageantry was only surpassed by the team's thrilling victory over Goochland High School, 24 - 13.

Sponsored by
CARNEAL'S GROCERY
Ellerson, Va.

SPORTS

FRONT ROW: A. Cosby, C. Lowry, D. M. Wilson, B. Redmon, Captain; B. Hurt, D. Garber, E. Pope, G. Hall. SECOND ROW: W. Keeton, B. Pope, W. Yates, N. Flack, J. Hurt, L. Smith, D. Carter. THIRD ROW: N. Hall, C. Bullock, R. Pace, R. Hall, L. Tyler, C. Bradshaw. FOURTH ROW: T. Jones, Manager; R. Crouch, Backfield Coach; Don Garber, Head Coach; K. Cox, Line Coach; J. Wright, Advisor; B. Johns, Manager.

FOOTBALL

Redmon hurdles line to gain yardage.

Final instructions for the BIG game.

FOOTBALL

Redmon dives for a touchdown.

Redmon runs end.

SCORES

W-H	Opponents		W-H	Opponents	
7	Freeman	0	0	Caroline	54
2	Ashland	25	24	Goochland	13
12	Battlefield	0	6	Beaumont	27
0	Prince George	7	21	Battlefield	0

Sponsored by DIXIE SPORTING GOODS Richmond, Va.

BASKETBALL

KNEELING: D. M. Wilson, B. Crowe, Co-Captain; A. Garneal, B. Redmon, E. Pope, Co-Captain; A. Cosby, D. Garber. STANDING: T. Jones, Manager; N. Flack, H. Lipscomb, C. Lowry, W. Keeton, B. Fitzhugh, B. Harkey, D. Carter, Manager; D. Garber, Coach.

TRACK STANDOUTS

B. Redmon

W. Yates

B. Thompson

GIRLS' BASKETBALL

KNEELING: B. Bruce, D. Butler, E. Avery, Co-Captain; S. Garnett, Co-Captain; B. Baskett, J. Brooke. STANDING: D. Garbor, Coach; B. Barnette, T. Mundie, S. Robinson, J. Combs, A. Baskett, B. Miller, J. McGhee, A. Marks, S. Garbor, M. Thomas, Coach. BACK ROW: L. Arnold, S. Usry, C. Bosher, J. Morrison, A. Featherston, C. Walker, J. Campbell, R. Cross, V. Page, Manager; B. Corde, Manager "Not Pictured".

1955 RECORD

W.H.	Opponents	
25	Powhatan	61
37	Battlefield	29
56	Beaverdam	53
21	Caroline	52
21	C. T. Smith	68
32	Caroline	44
58	Battlefield	48
27	Powhatan	52
28	Rockville	58
31	Rockville	52

Sponsored by
HARRIS FLIPPEN & CO.
Richmond, Va.

BASEBALL

FRONT ROW: E. Pope, D. M. Wilson, B. Redmon, B. Crowe, Captain; B. Thompson, A. Carneal, G. Hall. STANDING: J. Collins, Manager; Mr. G. Lively, Coach; B. Browning, W. Keeton, W. Yates, C. Lowry, N. Hall, B. Johns, R. Hall, T. Jones, Manager.

B. Crowe, Ace Pitcher

A. Carneal, Catcher

G. Hall, Center Field

SOFTBALL

FIRST ROW: Freda Dean, Sandra Perkins, June Campbell, Sally Garber, Shirley Garnette, Captain; Batsy Baskett, Dorothy Butler, Bertha Bruce, Joan Brooke, Evelyn Vaughan. STANDING: Barbara Perrin, Manager; Jane Combs, Elaine Crowder, Amelia Baskett, Theresa Mundie, Carol Bosher, Margaret B. Bruce, Carolyn Walker, Miss Thomas, Coach.

1955 RECORD

C. T. Smith	14	W.H. 8	Powhatan	17	W.H. 2
Battlefield	7	W.H. 16	Battlefield	15	W.H. 6

Sponsored by
F. T. BALL'S GROCERY STORE

FINAL EXERCISES

WASHINGTON-HENRY HIGH SCHOOL

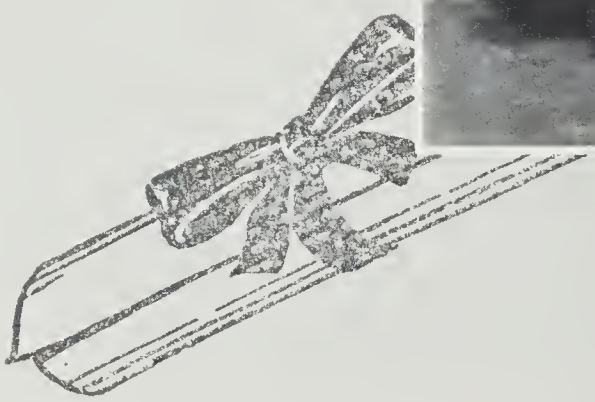

Baccalaureate Services

Sunday, May 29, 1955

8:00 P. M.

Commencement Exercises

Friday, June 3, 1955

8:00 P. M.

ABOVE: Buddy Hurt presents Miss Quarles with a gift.
LEFT: Presentation of Citizenship Award.

Processional

COMMENCEMENT

Music by the Chorus

T. A. TALLEY & SON

Plumbing-Heating-Ventilating
Air Conditioning
Home Appliances

4200 West Broad Street
Richmond 21, Virginia

Dial 84-3251

REDMOND IMPLEMENT COMPANY, INC.

1910 East Franklin Street

A full line of J.I. Case
farm equipment
Rain Control Irrigation
Repairs and Service

Ph. 73841 Richmond, Va.

See

" MAC'S "

For Delicious Hamburgers

Mechanicsville

FLOYD'S RESTAURANT

Home Cooked Meals

BAKER'S PLACE

Compliments
of

JOHNSON'S MARKET

Phone Mech. 5203

DAVIS-PALMORE TRUCK SERVICE

Sales-Service-Parts
Phone 2-0383 - 3-2100
1917-23 E. Franklin
Street

Richmond 23, Va.

FRANK'S RESTAURANT

Home of Fine Foods

3406 Mechanicsville Pike

Phone 2-9941

MECHANICSVILLE

FEED & HARDWARE

A. C. Brooks, Prop.

Compliments

of

PRODUCER'S EXCHANGE

Richmond, Va.

1830 RANDOLPH-MACON COLLEGE 1955
Ashland, Virginia

A standard liberal arts college for men
with a national reputation for the success of its graduates.

Information may be secured from
William Alexander Mabry,
Dean of Men and Director of Admissions

STONEMAN
FARM EQUIPMENT CO.

1435 E. Franklin St.

Allis-Chalmers Farm Mchy.

Phone 3-7047
Richmond Va.

Compliments

of

GOOD YEAR SERVICE
STORE

E. T. POPE

General Contractor

Ellerson, Va. Phone Mech. 2-077

RAWL'S and Co.

Maytag Washers

Sales Service

Frigidaire
Plumbing & Heating Contractor

Phone 4401 Mechanicsville, Va.

Mechanicsville Motor Co.

SALES FORD SERVICE

MECHANICSVILLE, VA.

Best Wishes From

VIRGINIA DAIRY

"The Home of Better Milk" 1810 W. Main St.

Enjoy the Finest.....

MILK and DAIRY PRODUCTS

Call

CURLES NECK DAIRY

5-1745

THE TRI-COUNTY BANK

Mechanicsville - Beaverdam - Doswell - Hanover

Virginia

Member Federal Deposit Insurance Corporation

BUHRMAN & SONS, INC.

Farm & Sawmill Machinery

1436-8 East Franklin Street

Phone 7-2679

Richmond, Virginia

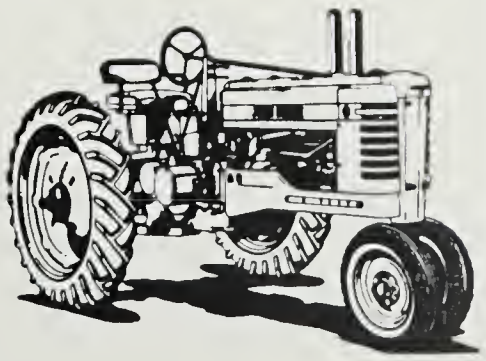

Lawn Mowers Garden Tractors
Outboard Motors Chain Saws
Minneapolis-Moline Farm Machinery
L & D EQUIPMENT CO., INC.
Located on Route 360
Mechanicsville, Firginia
Authorized Sales And Service
Phone Mech. 5442
Rich. 98-5442

Compliments of

NORMENT'S TEXACO SERVICE

U.S. # 301 Nine Miles North of Richmond
Phone 98-2079
Ellerson, Va.

The Best Friend your car has ever had

DRINK
MILK
FOR
HEALTH

RICHMOND DAIRY CO.

314 N. Jefferson St.
Dial 7-0311

JOHNNIE'S RESTAURANT

Rt. 360

Mechanicsville, Va.

Dinners, Lunches, Sandwiches

Open 7 A.M. to 11 P.M.

CHARLE'S BARBER SHOP

Air Conditioned
Open 8:30, Close 6:30
" Fri.-7:00
" Sat.- 8:00

Your Patronage Appreciated

International Farm Machinery & Refrigation

McINTYRE IMPLEMENT CO.

The Mark of a Champion!

When a young man can face the business world with the same undaunted courage that he bucks the line in football, and can take the bumps that inevitably will come to him in business, and can keep his fighting spirit and keep smiling . . . then he has the mark of a champion. The world needs young men like this and the world will make way for them. The life insurance business needs such men, so why not prepare yourself for a career in the life insurance business. It's a business of opportunity for young men of ambition and vision.

Home Beneficial Life Insurance Company, Inc.

"The Home of Protection"

HOME OFFICE RICHMOND, VIRGINIA

HANOVER CLEANERS

Mechanicsville, Va.

Phone Mech. 5300
Richmond 98-5300

1 hour cleaning at plant
Quality and Service Unexcelled

Cathy and Polly

"I bought a camera today, Cathy, to take along on our vacation."

"Our first year with the telephone company has been such fun."

"And now we're getting a vacation with pay . . . it's good to count on that nice check every week."

"Let's tell our graduating friends to find out all about well-paying, interesting telephone jobs."

The Chesapeake & Potomac Telephone Company of Virginia

Myers
YEARBOOKS
in deeptone
PACEMAKERS OF QUALITY

THE LIBRARY OF VIRGINIA
1020015336

Myers Yearbooks